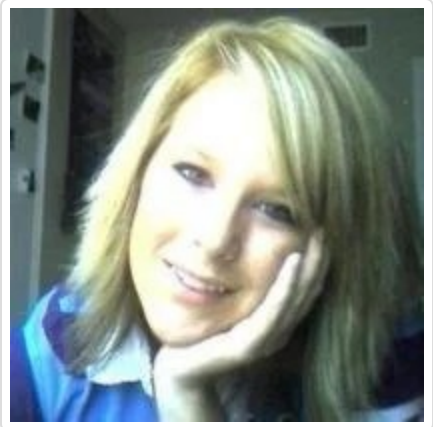

Victoria Nicole Penny

April 13, 1989 - August 23, 2012

Memorial service for Tori Penny, 23, of Lubbock will be at 10:00 a.m., Saturday, September 1, 2012 in Aldersgate United Methodist Church 10306 Indiana Ave. Cremation arrangements are under the care of Sanders Funeral Home.

Tori passed away on August 23, 2012.

Victoria Nicole Penny was born April 13, 1989 in Lubbock, TX. She attended Cooper High School and graduated from Frenship High School in 2007. After High School, she enlisted in the U.S. Navy serving as a SeaBee. She returned to Lubbock and attended South Plains College.

Loved ones include her mother, Julia Berry and husband, Tommy; father, Clint Penny and wife, Gaylene; grandmother, Peggy DeLoria; grandfather, Wayne Penny; grandfather, Glen Henderson; uncles, Chris, Gerald and Jonathan Henderson; aunt, Dee Ferris; brothers, Shadoe McGee, Zak Berry, Marshall Berry and Devon Penny; step-brothers, Micah Berry, Jacob Berry and Nathan Smith; sister in law, Brittany Berry.

Tori loved her family; loved life and had a special love of animals. She will be dearly missed by all who knew her.

Tribute Wall

Love ya and miss ya sweetie

Tommy Berry - December 24, 2012 at 07:01 AM

JB

Julia Berry lit a candle in memory of Victoria Nicole Penny

Julia Berry - September 05, 2012 at 08:15 PM

HE

My thoughts and prayers are with you Penny family! SW1 Heather English

Heather English - August 30, 2012 at 06:10 PM

GP

1 file added to the album New Album Name

Gail Penny-Coffey - August 30, 2012 at 10:22 AM

GP

0 file added to the tribute wall

Gail Penny - August 29, 2012 at 06:18 PM

GP

Gail Penny sent a virtual gift in memory of Victoria Nicole Penny

Gail Penny - August 29, 2012 at 05:53 PM

GP

Tory, I will miss you forever my angel But will see you someday when I join you and Mom in heaven You are free of pain and heartache now so SPREAD YOUR WINGS AND FLY MY ANGEL I Love You Baby girl !!!!!!!!!!!!

Gail Penny - August 29, 2012 at 05:59 PM